

SAMPLE

Sex: Female
Ethnicity: White

Height: 177.7 cm
Weight: 64.9 kg
Age: 35

Referring Physician: Self

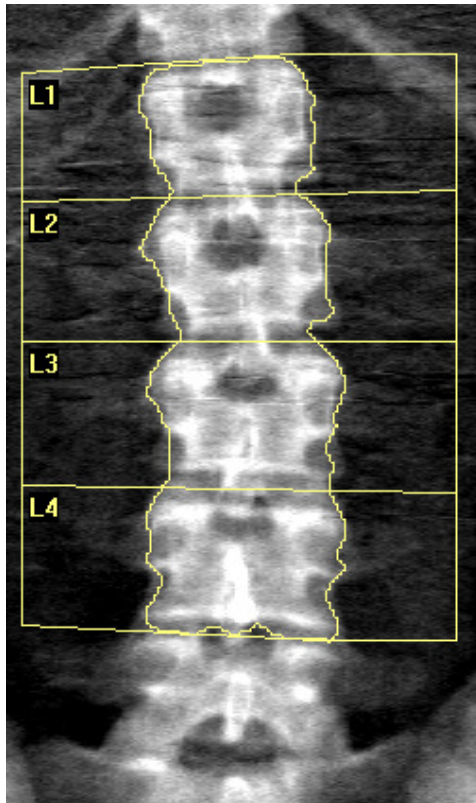

Image not for diagnostic use
116 x 156
DAP: 4.9 cGy*cm²

Scan Information:

Scan Date: 01 December 2022 ID:

Scan Type: a Lumbar Spine
Analysis: 01 December 2022 15:00 Version 13.5.3
Spine
Operator: Discovery A (S/N 84234)

Model:
Comment:

DXA Results Summary:

Region	Area (cm ²)	BMC (g)	BMD (g/cm ²)	T - score	Z - score
L1	15.15	13.36	0.882	-1.0	-0.9
L2	16.73	14.94	0.893	-1.2	-1.2
L3	18.34	16.97	0.925	-1.4	-1.4
L4	19.05	18.44	0.968	-0.8	-0.8
Total	69.27	63.71	0.920	-1.2	-1.1

Total BMD CV 1.0%
WHO Classification: Osteopenia
Fracture Risk: Increased

Total

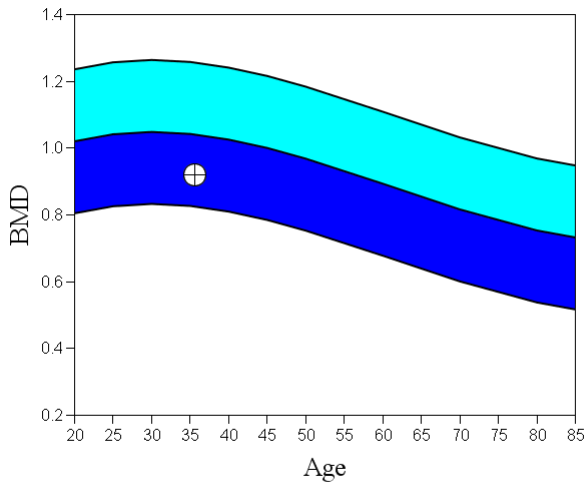

Comment:

T-score vs. White Female. Source:BMDCS/Hologic White Female. Z-score vs. White Female. Source:BMDCS/Hologic White Female.

SAMPLE

Sex: Female
Ethnicity: White

Height: 177.7 cm
Weight: 64.9 kg
Age: 35

Referring Physician: Self



Scan Information:

Scan Date: 01 December 2022 ID: A1201220L
Scan Type: a Left Hip
Analysis: 01 December 2022 15:01 Version 13.5.3
Hip
Operator:
Model: Discovery A (S/N 84234)
Comment:

DXA Results Summary:

Region	Area (cm ²)	BMC (g)	BMD (g/cm ²)	T - score	Z - score
Neck	5.39	3.08	0.572	-2.5	-2.3
Total	35.50	24.96	0.703	-2.0	-1.9

Image not for diagnostic use
105 x 114
NECK: 51 x 15
DAP: 3.3 cGy*cm²

Total BMD CV 1.0%
WHO Classification: Osteoporosis
Fracture Risk: High

Neck

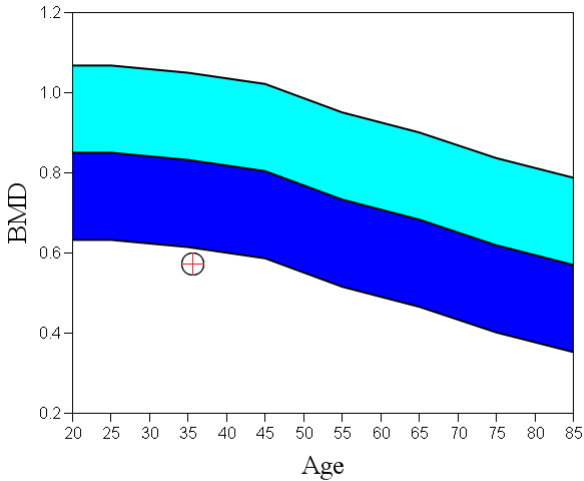

Comment:

T-score vs. White Female. Source:BMDCS/NHANES White Female. Z-score vs. White Female. Source:BMDCS/NHANES White Female.